Lied ohne Worte

Andante maestoso (a la marcia funebre)

Felix Mendelssohn-Bartholdy
Bearb.: Richard Dünser

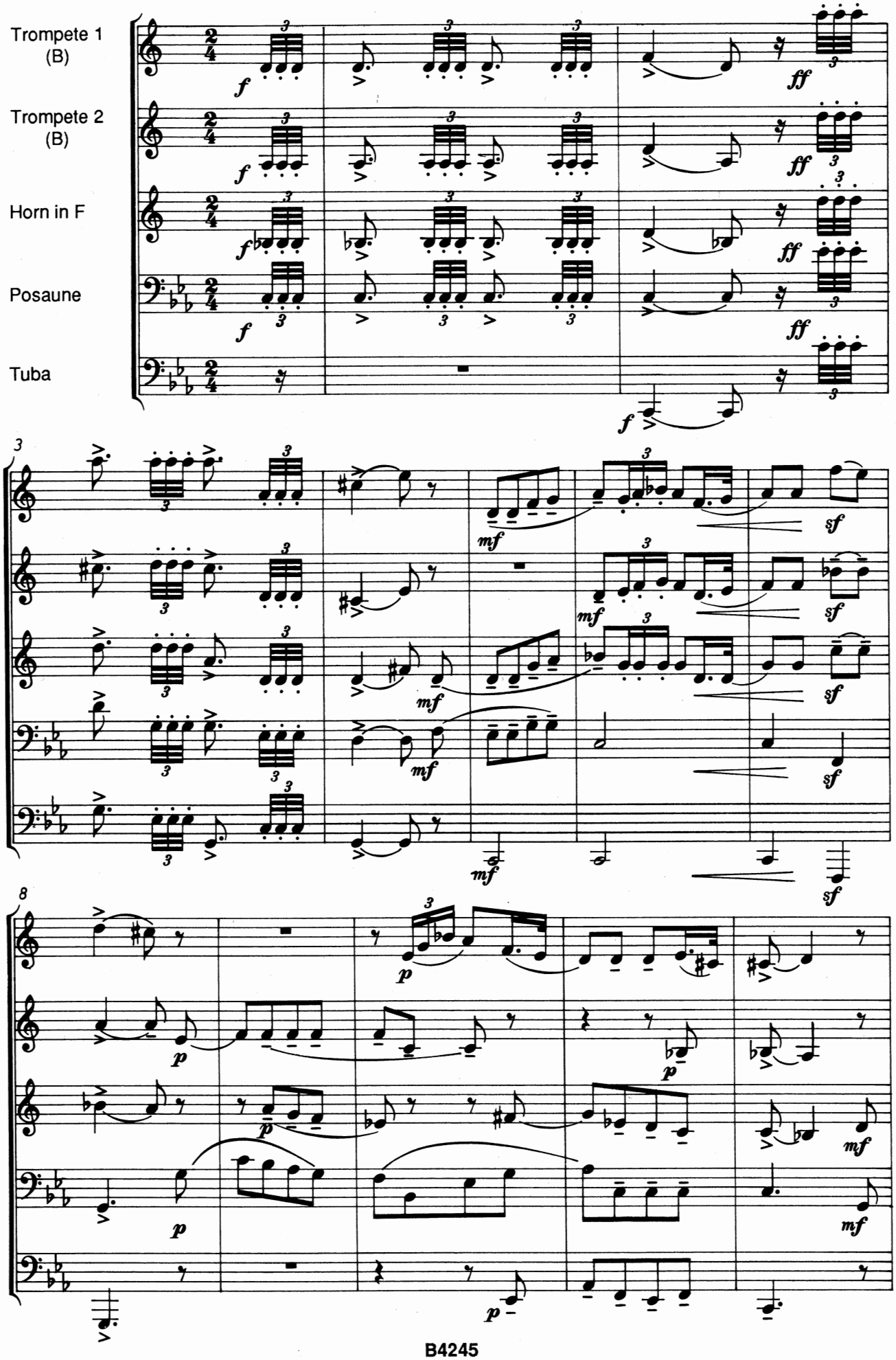

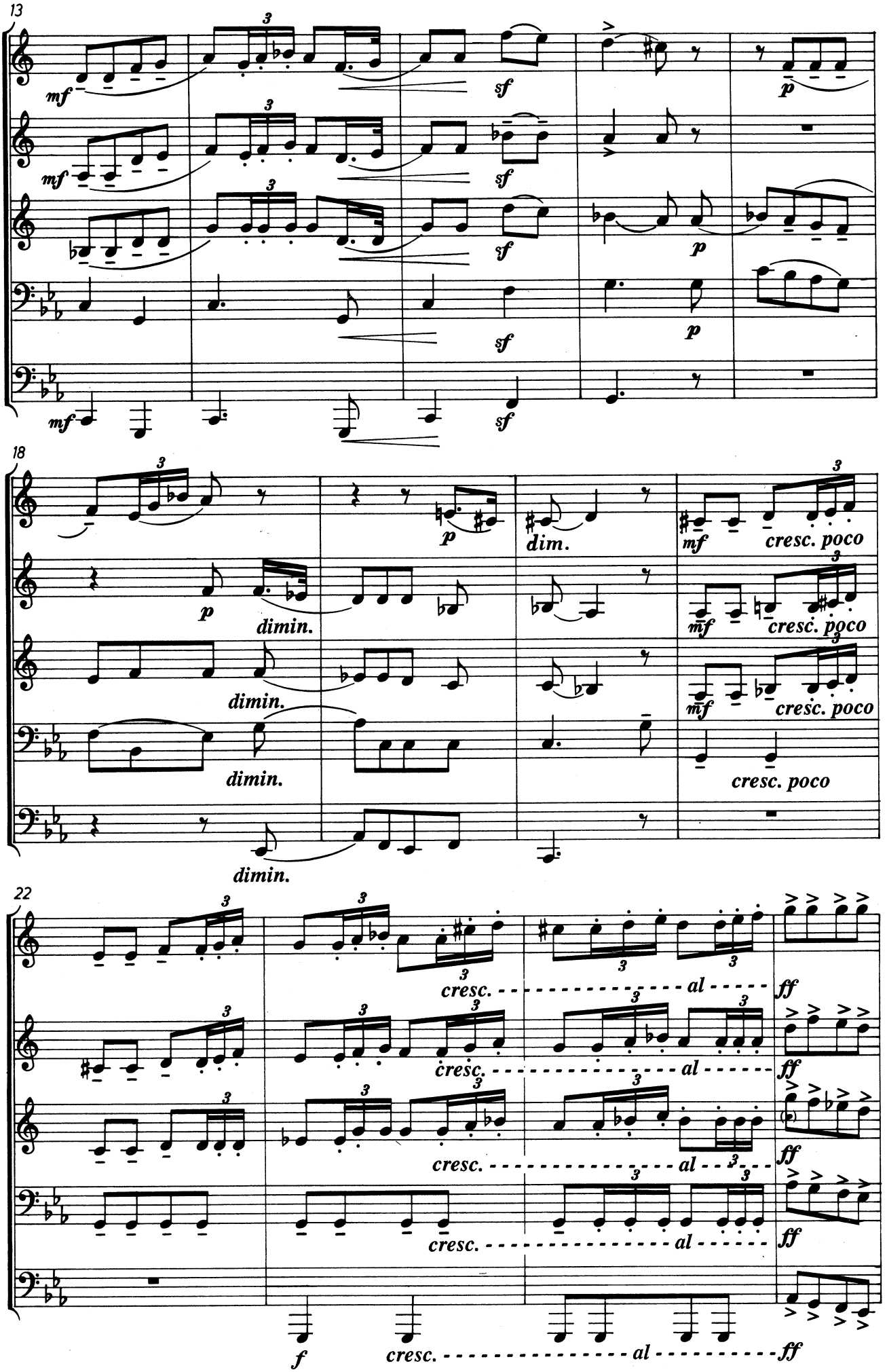
13
mf
sf
p
18
dimin.
dim.
mf
cresc. poco
22
cresc.
al
ff
f

Prelude op. 28

Largo

Frédéric Chopin
Bearb.: Richard Dünser

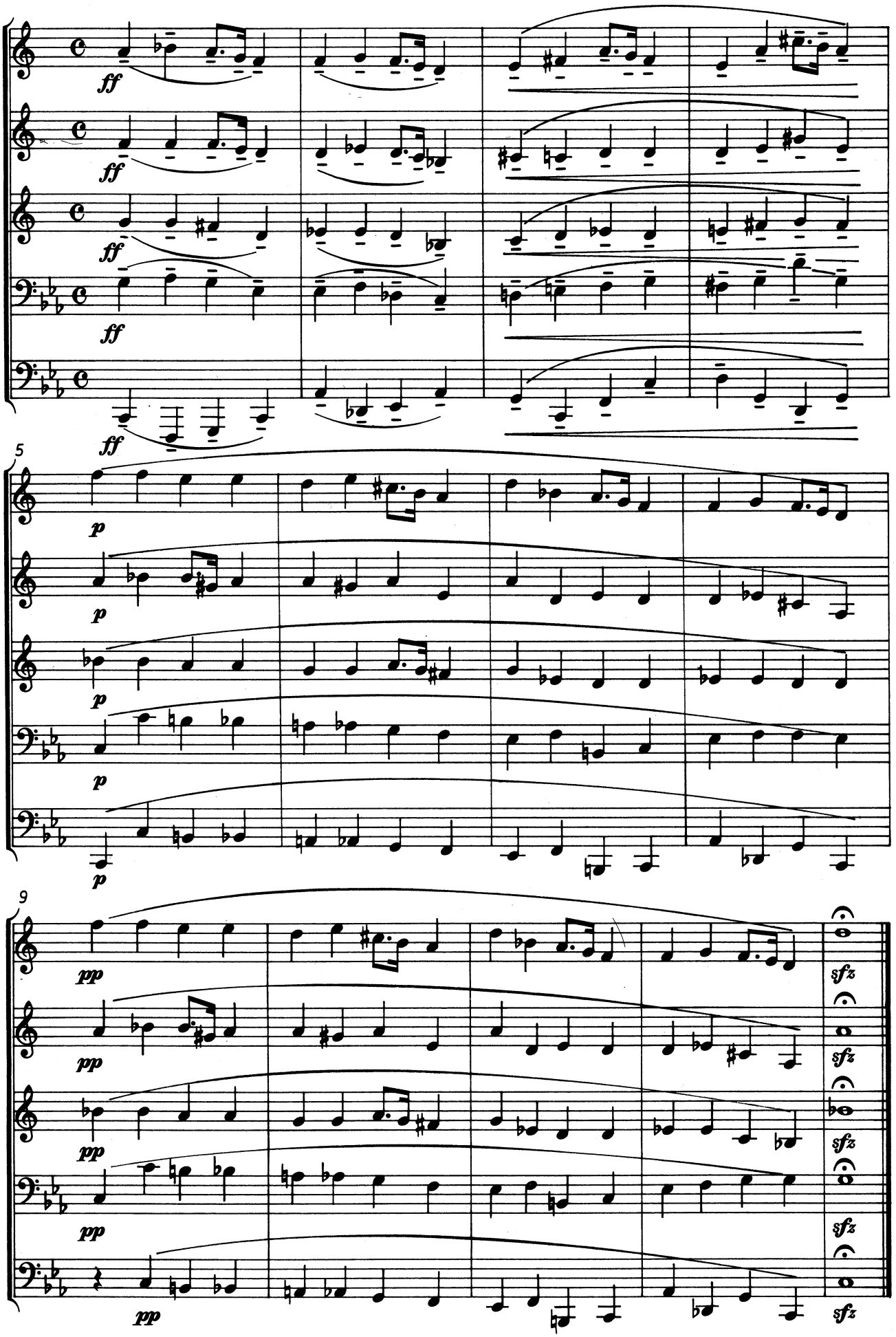

Lyrisches Stück op.12 („Vaterländisches Lied“)

Edvard Grieg

Maestoso

Bearb.: Richard Dünser

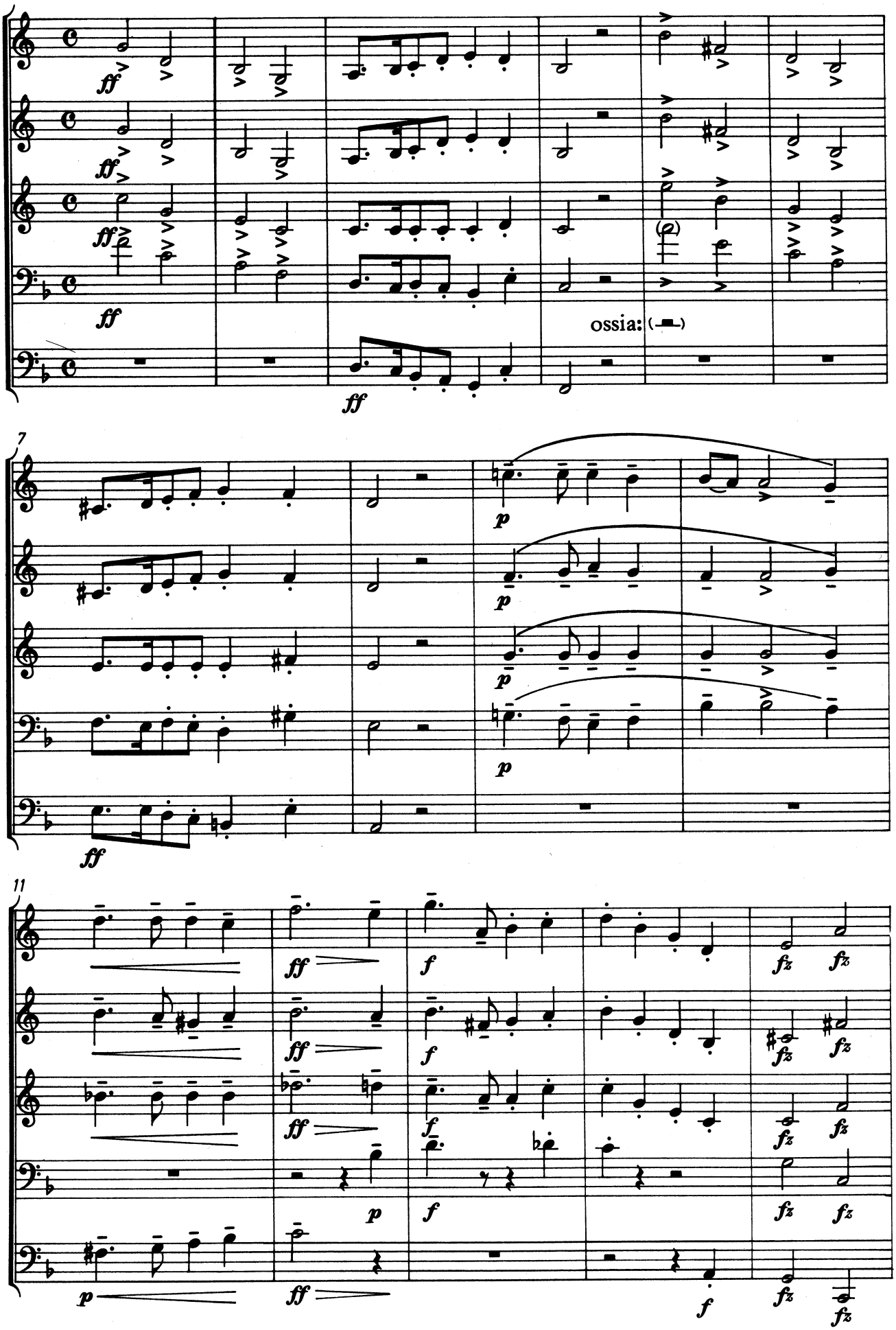

Gesang der Frühe op. 133

Im ruhigen Tempo (M.M. ♩ = 76)

Robert Schumann
Bearb.: Richard Dünser

