

(Preludio)

Aria presto

17 #

19 #

21 #

24 #

27 #

(Preludio)

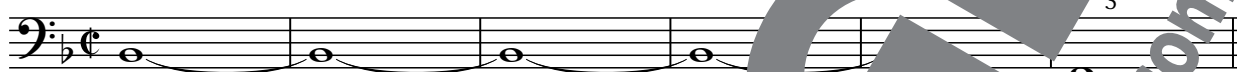

Aria presto

