

# Restituta-Messe

Deutsche Messe für gemischten Chor SATB (und/oder Volksgesang) und Instrumentalbegleitung  
im Gedenken an die seliggesprochene Sr. Maria Restituta (Helene Kafka)

Text: Rita Eckmüllner und Elisabeth Lotterstätter,  
© Helbling

Musik: Elisabeth Lotterstätter,  
© Helbling

## Kyrie

$\text{♩} = 60$

bin ich ver - wun - det, wer - de ver - lacht, so

15

32

*p*

*mf*

*rit.*

## Gloria

$\text{♩} = 82$

*rit.*

5

**A** *a tempo*

9

2. *Fine* **B**

14

2. **C**

nach 1. Strophe: ab Teil B  
nach 2. Strophe: Teil B,  
danach A bis Fine

## Nimm uns're Gaben an

$\text{♩} = 60$  *Fine*

5 7

16

22 *nach 4. Strophe  
D.C. al Fine*

## Heilig

$\text{♩} = 60$

7 §

13 *Fine*

Wie ein Baum, der sei - ne Blät - ter auch bei

19 3

Sturm und Re - gen hält, bist du,

27 *nach der Wiederholung  
D.S. al Fine*

# Agnus Dei

♩ = 80

*Fl.*

# Auf den Stufen meines Lebens

♩ = 68

*mf*

§

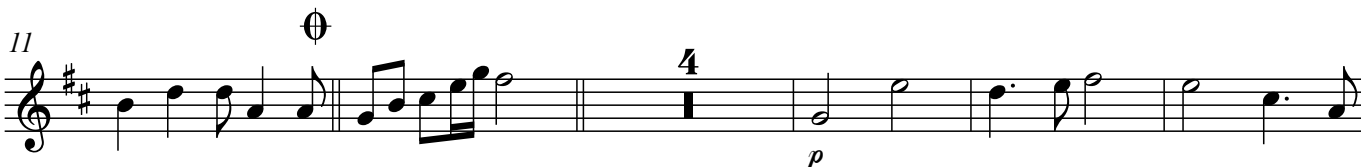
*p*nach der 3. Strophe  
D.S. al

⊕ Nachspiel

*rit.*